

PLUMSTED TOWNSHIP FIRE DISTRICT

Office of the Fire Marshal
PO Box 267
New Egypt, NJ 08533
Joseph M. Paolo, Fire Marshal
609-758-3920
FAX 609-758-3921

**APPLICATION FOR CERTIFICATE OF
SMOKE DETECTOR, CARBON MONOXIDE & FIRE EXTINGUISHER COMPLIANCE**

PLEASE FILL OUT SECTIONS A.B.C. AND D (circle or fill in appropriate answer *PLEASE PRINT*)

A. APPLICATION DATE ____/____/____ **AN INSPECTION PURSUANT TO N.J.S.A. 52:27D-192 et. seq.**
IS REQUESTED FOR THE FOLLOWING LOCATION:

MUNICIPALITY _____ **BLOCK** _____ **LOT** _____
ADDRESS _____ **APT. #** _____

B. SELLER/OWNER INFORMATION (Circle one)

NAME(s) _____
CURRENT ADDRESS _____
CITY, STATE, ZIP _____ **PHONE #** _____
REALTOR or ATTORNEY _____ **AGENT** _____
ADDRESS _____ **CITY, STATE, ZIP** _____
PHONE # _____ **FAX #** _____

C. BUYER/RENTER INFORMATION (Circle one)

NAME(s) _____
CURRENT ADDRESS _____
CITY, STATE, ZIP _____ **PHONE #** _____
REALTOR or ATTORNEY _____ **AGENT** _____
ADDRESS _____ **CITY, STATE, ZIP** _____
PHONE # _____ **FAX #** _____

D. PROPERTY INFORMATION

THIS IS A RESALE ____ **OR RENTAL.** ____ **# OF STORIES** ____ **BASEMENT - YES** ____ **NO** ____
OF BEDROOMS ____ **YR CONSTRUCTED** ____ **IF RESALE-DATE OF CLOSING** ____/____/____
APPLICANT _____ **SIGNATURE** _____
(PRINT)

FOR INSPECTOR'S USE ONLY FEE: \$ _____ **RECEIPT #** _____ **DATE PAID** ____/____/____

THE ABOVE REFERENCED PROPERTY HAS _____ SMOKE DETECTORS (ALL MUST BE CHECKED),
ON EACH LEVEL OF THE DWELLING INCLUDING BASEMENTS BUT, EXCLUDING NON-HABITABLE ATTICS
AND CRAWL SPACES. THERE ARE SMOKE DETECTORS IN THE IMMEDIATE VICINITY (10 FEET) OF ALL
SLEEPING AREAS. ALL SMOKE DETECTORS WERE FOUND IN WORKING ORDER.

THIS DWELLING IS REQUIRED TO HAVE CARBON MONOXIDE DETECTOR(S). YES ____ NO ____
THERE ARE _____ CARBON MONOXIDE DETECTOR(S) IN THE IMMEDIATE VICINITY OF THE
SLEEPING AREA(S) AND ALL WERE FOUND TO BE IN PROPER WORKING ORDER.

A 2A:10BC FIRE EXTINGUISHER IS TO BE INSTALLED WITHIN 10 FT OF THE KITCHEN AREA SEE FURTHER
INSTRUCTIONS ON REVERSE SIDE OF APPLICATION

INSPECTOR _____ **#** _____ **DATE** ____/____/____
CERTIFICATE GIVEN TO _____ **ON** ____/____/____

FIRE EXT. requirements

1. The size shall be no smaller than 2A:10B:c, rated for residential use and weigh no more than 10lbs.
2. The extinguisher must be located within 10 feet of the kitchen.
3. The top of the extinguisher must not be more than 5 feet above the floor.

Carbon monoxide alarms shall be installed in all dwelling units except for units in buildings that do not contain a fuel-burning appliance. Homes having an attached garage are required to have a Carbon Monoxide Detector.

1. Single station carbon monoxide alarms shall be installed and maintained in the immediate vicinity of the sleeping area(s).
2. Carbon monoxide alarms may be battery-operated, hard-wired or of the plug-in type and shall be listed and labeled in accordance with UL-2034 and shall be installed in accordance with the requirements of the N.J. Uniform Fire Code.

Do Not Install Smoke Detectors in the following areas to avoid false alarms and improper operation.

- ❑ Kitchens - Smoke from cooking may cause a nuisance alarm.
- ❑ Bathrooms - Excessive steam from a shower may cause a nuisance alarm.
- ❑ Near heating or air conditioning ducts
- ❑ The "Dead Air" space where the ceiling meets the wall (see Figure 5).
- ❑ The peak of an "A" frame ceiling at the top may prevent smoke from reaching the detector.

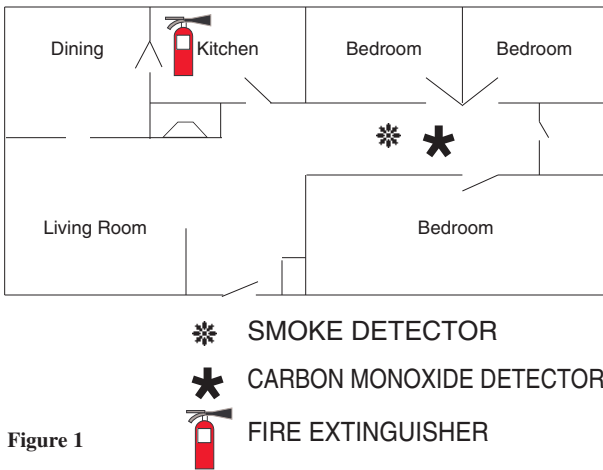

Figure 1

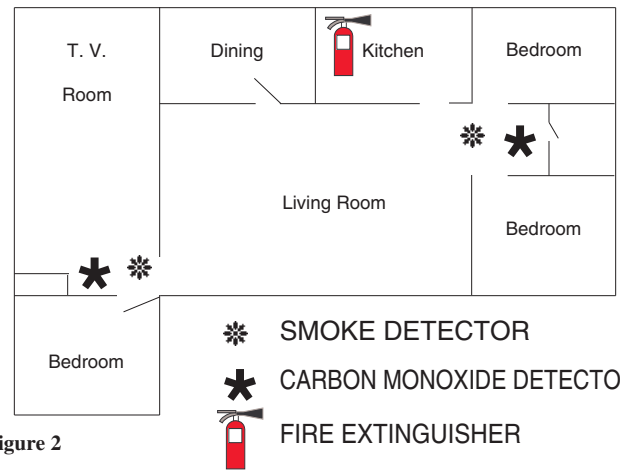

Figure 2

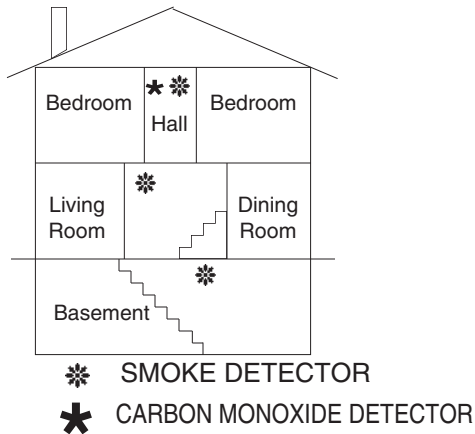

Figure 3

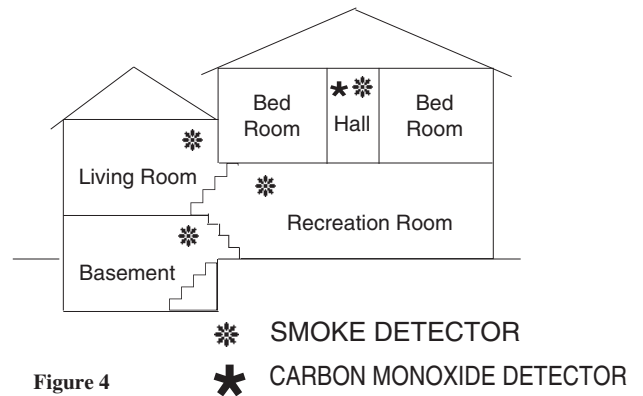

Figure 4

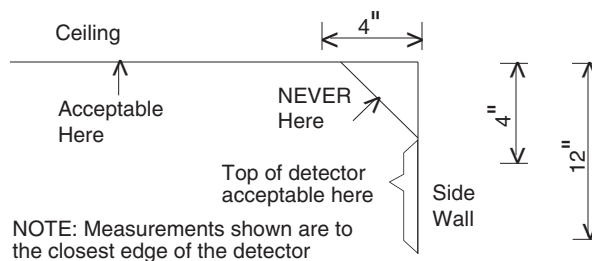

Figure 5